



Misty Sharee Angeley Shaw

MAR 22, 1980 - MAY 13, 2017



Scan to Visit

Robertson
FUNERAL DIRECTORS

Table of Contents

Obituary	Page 3
Events	Page 5
Tribute Wall	Page 6



Misty Sharee Angeley Shaw

MAR 22, 1980 - MAY 13, 2017

SERVICES – 1:00 PM Wednesday, May 17, 2017 in the First United Methodist Church in McLean with Rev. Thacker Haynes, Casey Carter, and Rev. Stacy Conner, officiating.

INTERMENT- Hillcrest Cemetery in McLean.

ARRANGEMENTS - Robertson Funeral Directors of McLean.

Misty was born March 22, 1980 in Lubbock to R.D. “Tub” and Pat Davis Angeley. She married Lee Shaw on April 30, 2011 in Muleshoe. Misty, or Aunt Mimi, as her numerous nieces and nephews referred to her as, held a special place in many people’s lives. From her cherished years as a dental assistant to her recent years as a Scentsy Consultant, Misty thrived on the interactions with her patients and customers. In spite of her physical limitations, social media afforded her the ability to stay in constant contact with friends, family, customers, and fellow PH patients. Victorious in her perseverance against all odds, Misty faced each with courage and a smile. Her greatest joys were her husband, Lee, their dogs, AnaBee and Ida Red, being a rancher’s wife and maintaining a beautiful home. Her God given talent as a gift-giver extraordinaire was shared unconditionally and showcased her generosity and ability to know others needs. We are all going to miss our Mimi.

PRECEDED IN DEATH BY – her father; and her grandparents, George and Hazel Davis and E.K. and Alice Angeley.

SURVIVORS – her husband, Lee Shaw of McLean; her mother, Pat Angeley of Muleshoe; her brothers, Curtis Reynolds and wife Karen of Florida and Gage Angeley and wife Kim of Shamrock; 2 sisters, Krystal Bennett and husband Bryan of Shallowater and Tiffany Boehning and husband Brian of Muleshoe; her mother and father in law, Jim and Evelyn Shaw of McLean; her brother in law, Will Shaw and wife Erin of McLean; her nieces and nephews, Travis Reynolds, Michael Reynolds, Sam Reynolds, Braxton Angeley, Rance Angeley, Ryder Angeley, Wes Shaw,



Obituary

Misty Sharee Angeley Shaw

MAR 22, 1980 - MAY 13, 2017

Kate Shaw, Morgan Bennett, Logan Bennett, Hagan Bennett, Bode Bennett, Triston Boehning, Abigail Boehning, Addison Boehning, and Kincaid Boehning.

MEMORIALS- The family request memorials be sent to a favorite charity of choice or PHA / 801 Roeder Rd, Suite 1000 / Silver Springs, MD 20910.



Events

Misty Sharee Angeley Shaw

MAR 22, 1980 - MAY 13, 2017

Viewing

- Tuesday**, May 16, 2017
- 11:00 AM - 7:00 PM CT
- Robertson Funeral Directors - McLean**
100 East 4th Street, McLean TX 79057

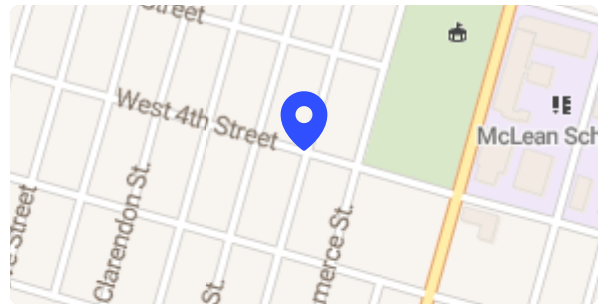

Service

- Wednesday**, May 17, 2017
- 1:00 PM CT
- First Methodist Church - McLean**
219 Gray Street, McLean TX 79057

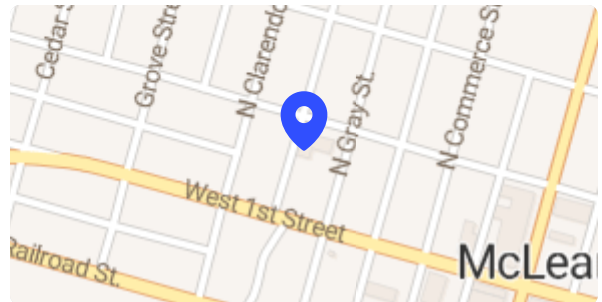

Cemetery Details

- Hillcrest Cemetery - McLean**
TX-273 & Sixth St, McLean TX 79057

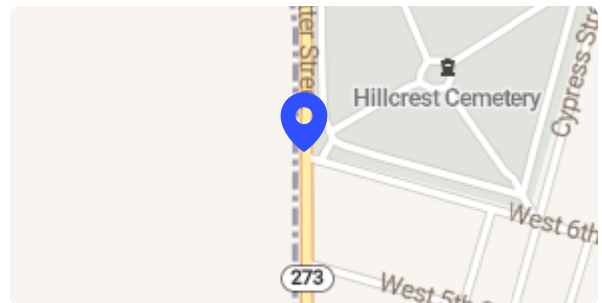



Tribute Wall

Misty Sharee Angeley Shaw

MAR 22, 1980 - MAY 13, 2017



Anonymous sent a Beautiful in Blue to the Shaw family.



May 17 at 11:39 AM



Anonymous sent a Simply Elegant Spathiphyllum to the Shaw family.



May 17 at 4:03 AM



Chad Parker posted:

Misty we all had lots of fun and had good times back in the day! I wish we had stayed in touch more, U will be missed

May 16 at 7:58 PM



Monte And Brenda Cornett May 19 at 5:45 PM

We loved Misty! We were to sad to hear she had left to this world so soon! Love and prayers!



Anonymous sent a Full Of Love Bouquet to the Shaw family.



May 16 at 7:12 PM



Anonymous sent a Crystal Cross Bouquet to the Shaw family.



May 16 at 5:03 PM

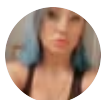

Kara Beasley sent a Pretty Please to the Shaw family.



May 16 at 1:39 PM



Tribute Wall

Misty Sharee Angeley Shaw

MAR 22, 1980 - MAY 13, 2017



Kara Beasley posted:

I will never forget your beautiful smile such an amazing awesome friend

May 16 at 11:54 AM



Russell And Amanda Warren sent a Medium Dish Garden to the Shaw family.



May 16 at 11:16 AM



Anonymous sent a Sentiments of Serenity Spray to the Shaw family.



May 16 at 8:39 AM



Anonymous sent a Gracious Lavender Basket to the Shaw family.



May 16 at 8:14 AM



Leah Bell posted:

My heart breaks for your families. God bless you and prayers for strength, comfort, peace and understanding.

May 16 at 7:58 AM



Anonymous sent a Florist Choice Bouquet to the Shaw family.



May 16 at 7:50 AM



Tribute Wall

Misty Sharee Angeley Shaw

MAR 22, 1980 - MAY 13, 2017



Anonymous sent a Country Basket Blooms to the Shaw family.

May 16 at 6:58 AM



Susan Alger sent a Simply Elegant Spathiphyllum to the Shaw family.

May 16 at 5:56 AM



Anonymous sent a Country Basket Blooms to the Shaw family.

May 16 at 5:31 AM



Anonymous sent a Beautiful in Blue to the Shaw family.

May 16 at 5:23 AM



Dianne Brown & Family sent a Peaceful White Lilies Basket to the Shaw family.

May 16 at 4:42 AM



Rickie & Richard sent a Simply Elegant Spathiphyllum to the Shaw family.

May 16 at 4:24 AM





Tribute Wall

Misty Sharee Angeley Shaw

MAR 22, 1980 - MAY 13, 2017



Anonymous sent a Pink Tribute Spray to the Shaw family.

May 16 at 3:50 AM



Anonymous sent a Crystal Cross Bouquet to the Shaw family.

May 16 at 12:31 AM



Anonymous sent an Arrive in Style to the Shaw family.

May 15 at 7:47 PM



Anonymous sent an Enchanted Cottage to the Shaw family.

May 15 at 7:36 PM



Anonymous sent an Arrive in Style to the Shaw family.

May 15 at 6:03 PM



LM

Linda Mcanear posted:

Our hearts are broken for you Will, and family. May God hold you in is hand.JC and Linda Mc Anear

May 15 at 5:37 PM



Tribute Wall

Misty Sharee Angeley Shaw

MAR 22, 1980 - MAY 13, 2017



Anonymous sent a Simply Elegant Spathiphyllum to the Shaw family.

May 15 at 5:32 PM



Anonymous sent a Simply Elegant Spathiphyllum to the Shaw family.

May 15 at 4:58 PM



Anonymous sent a Full Of Love Bouquet to the Shaw family.

May 15 at 4:35 PM



Anonymous sent an Emerald Garden Basket to the Shaw family.

May 15 at 3:02 PM



Anonymous sent a Pink Tribute Spray to the Shaw family.

May 15 at 2:01 PM





Memories only last if you share them

Join us in honoring Misty by contributing to a collection of shared memories.



Scan to Visit

Robertson
FUNERAL DIRECTORS